



| | | |
|--------------------------------------|--|--|
| <p>Regione</p> <p>Emilia-Romagna</p> | <p>Soggetto realizzatore</p> <div>  <p>ENGEO s.r.l. ENERGIE www.engeo.it</p> </div> <p><i>Direttori tecnici:</i> Dr. Geol. Carlo Caleffi Dr. Geol. Francesco Cerutti</p> <p>Dr. Geol. Matteo Baisi Dr.ssa Olga Bronetesi Dr. Geol. Alessandro Ferrari Dr.ssa Geol. Melinda Raimondo</p> | <p>Data</p> <p>Aprile 2025</p> <p>MS3</p> |
|--------------------------------------|--|--|

Legenda

 Confine comunale

 Aree oggetto di Microzonazione Sismica

Zone stabili suscettibili di amplificazioni locali

 $0,7-1,1 \text{ s} = 0,10 - 0,16 \text{ g}$

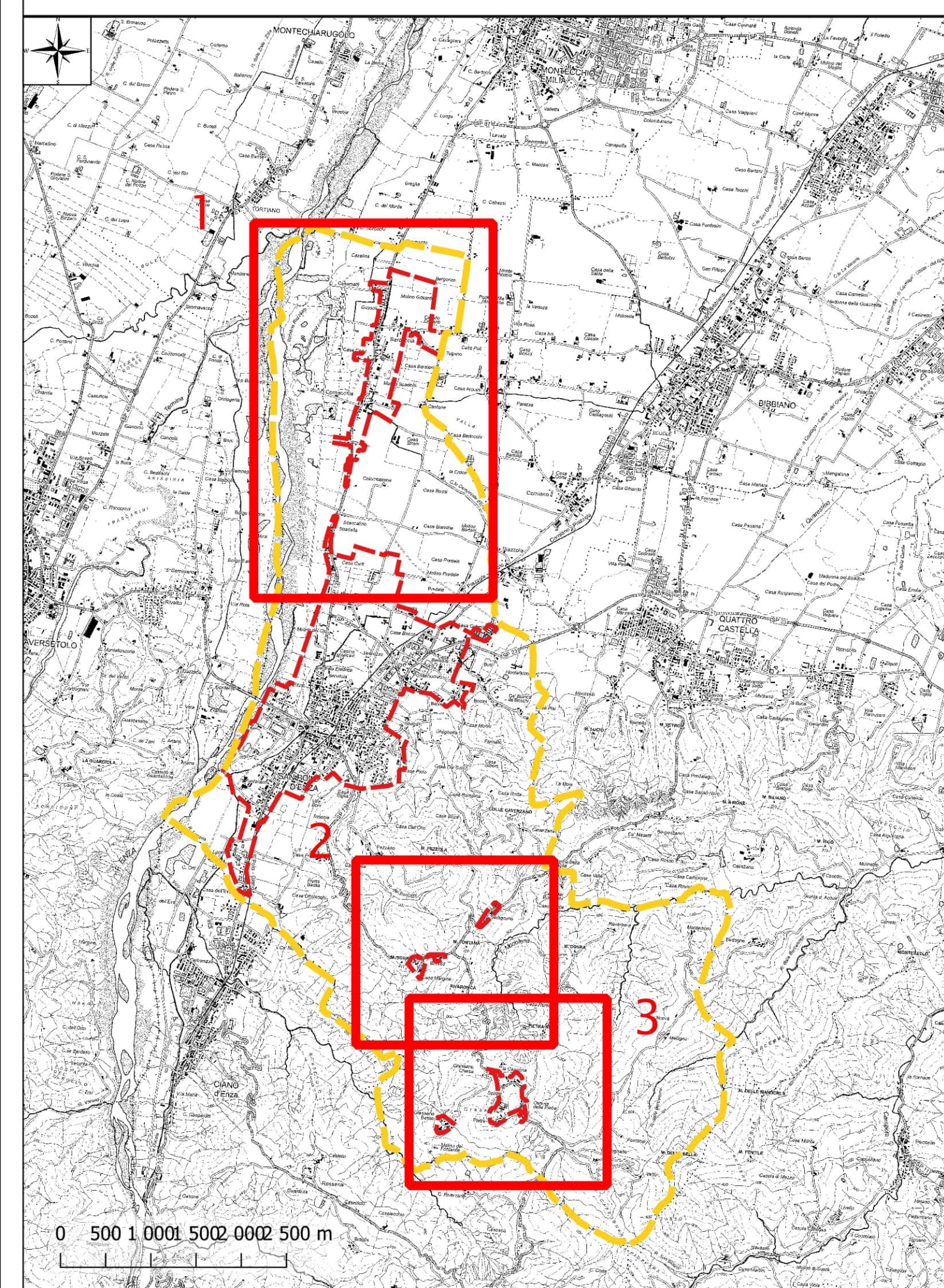
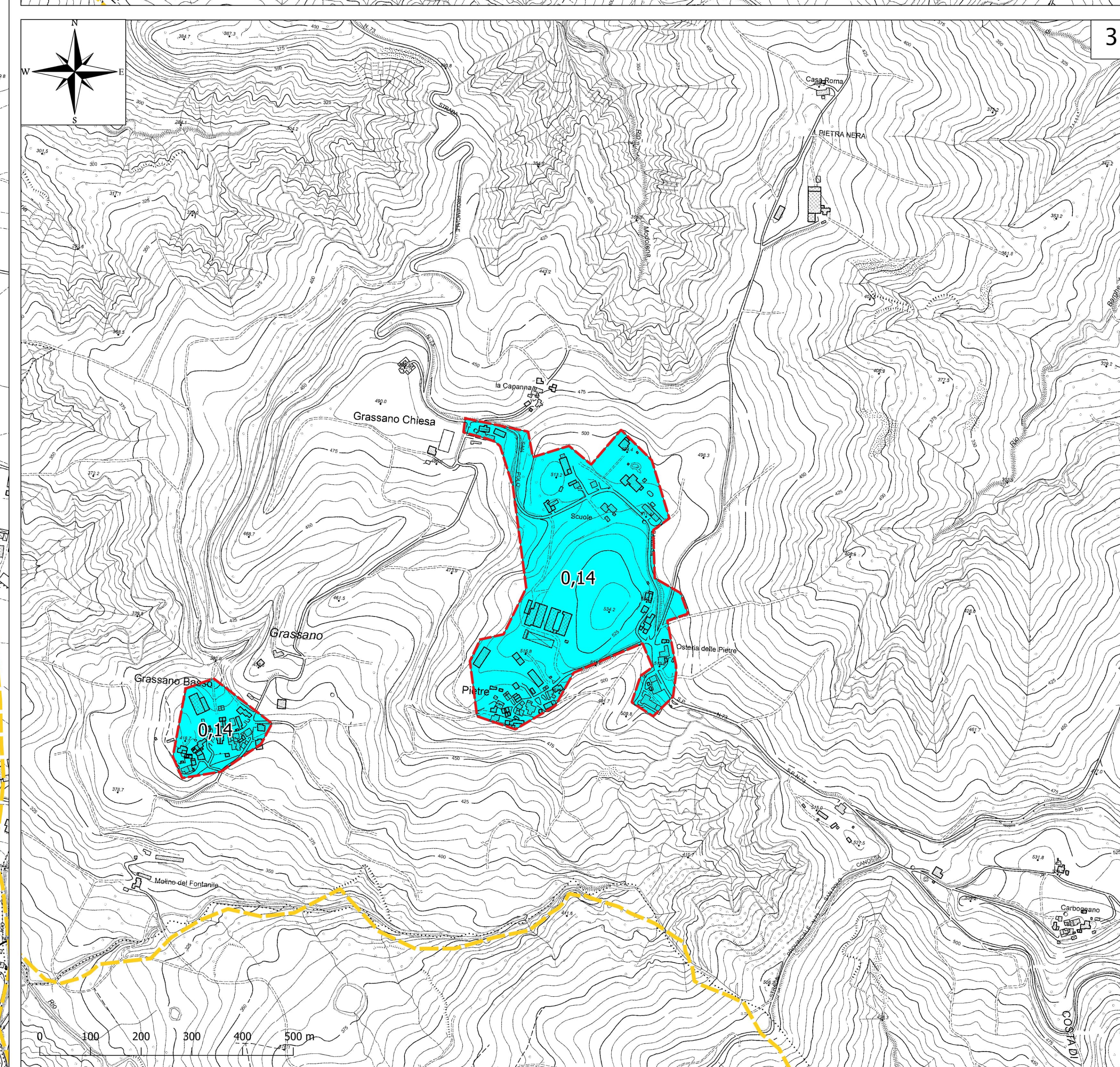
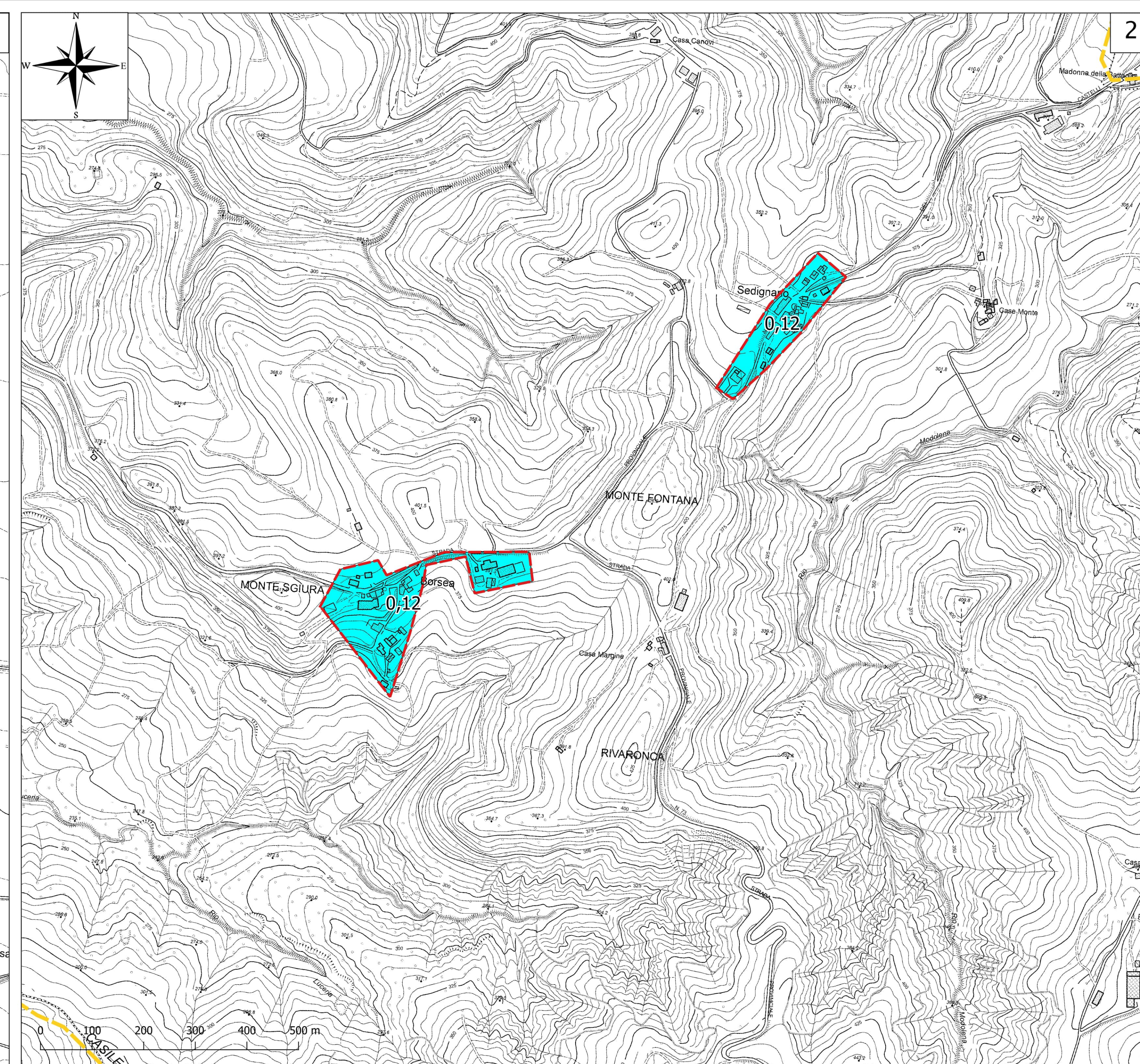
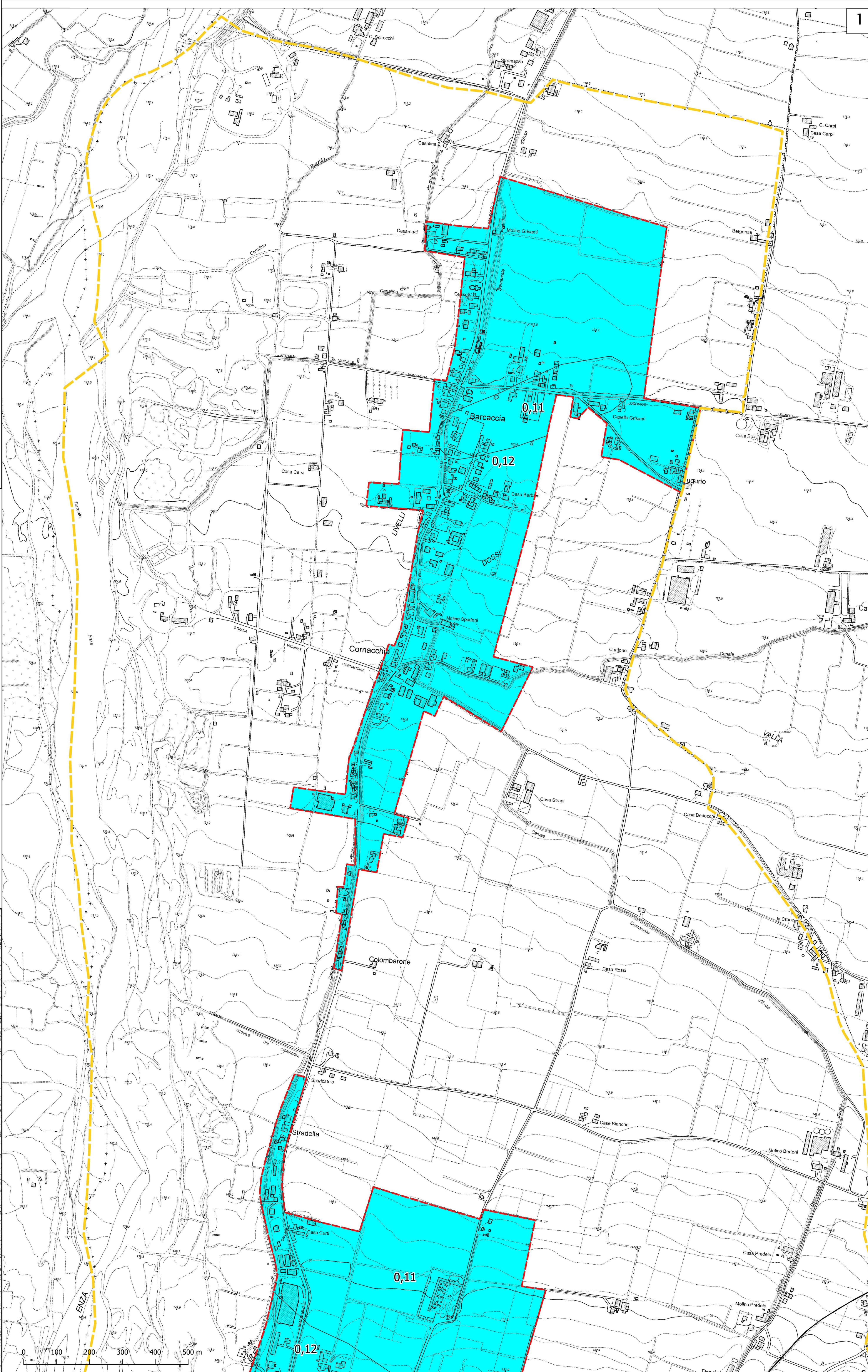

MICROZONAZIONE SISMICA

Carta di microzonazione sismica

$H_{0,7-1,1 s} \quad 2/2$

scala 1:5.000

Regione Emilia-Romagna

Comune di San Polo d'Enza



Regione
Emilia-Romagna

Soggetto realizzatore



Direttori tecnici:
Dr. Geol. Carlo Caleffi
Dr. Geol. Francesco Cerutti

Data

Aprile 2025

MS3

Legenda

 Confine comunale

 Aree oggetto di Microzonazione Sismica

Zone stabili suscettibili di amplificazioni locali

 $H_{0,7-1,1 s} = 0,10 - 0,16 g$

